

Letchworth – No. 1 NYS Park

Thursday, October 6, 2022

Price Per Person: \$137

Dear Way To Go Traveler,

Voted the best New York State park by readers of USA TODAY, and often called the “Grand Canyon of the East,” Letchworth State Park has some of the most spectacular scenery around. It is the best of the best in scenery in WNY. Letchworth: 14,427 acres of beauty! Read on for a delightful itinerary!

Our itinerary:

7:00am – Bus Report time, McDonalds, 315 Meadow Dr., North Tonawanda

7:15am – Leave for Tops

7:45am – Pickup at Tops, 5274 Main St., (at Union Rd.,) Williamsville

9:30am – Pick up our Letchworth park guide who will show us different viewing areas close to the highway as we drive south thru the park until we reach the Glen Iris Inn.

11:30am – Lunch at the Glen Iris Inn. After lunch we drive to the Mt. Morris Dam Visitor Center.

1:30pm – A Park Ranger will take us to a scenic overlook of the Mount Morris Dam and Recreation Area for an “Overlook Talk.” The Visitor’s Center has a 15 minute film and other exhibits.

2:30pm – Depart Mt. Morris.

3:30pm – Arrive Corfu for a visit to Kutter’s Cheese/ Yancy’s Fancy Cheese

4:15pm – Depart Yancy’s Fancy

4:45pm – Arrive at Tops Market, 5274 Main St., Williamsville

5:15pm – Arrive at McDonalds in North Tonawanda

Send check to: Way To Go Tours
580 Ward Rd., North Tonawanda, NY 14120.

Questions: Call Jerry or Kathy at 693-0793.
www.thewaytotours.com ~ THANK YOU!

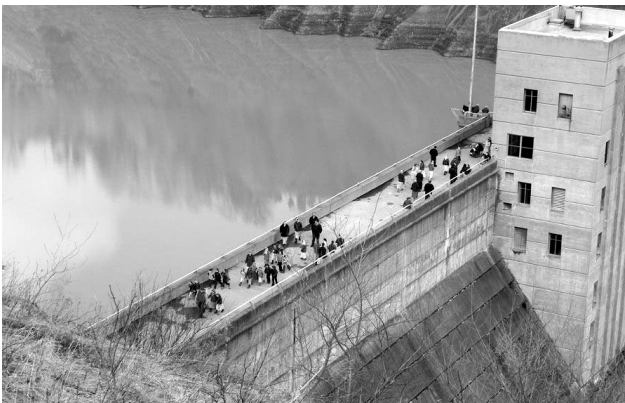

Mt. Morris Dam

Letchworth - No. 1 NYS Park

Name(s) _____

E-mail _____

Phone No. _____

Cell No. _____

Please Return This Form With Your Check.

Pick up Location:

____ McDonalds, 315 Meadow Dr., N. Tonawanda

____ Tops, 5274 Main St. by Union Rd., Williamsville

Glen Iris Lunch: (List first name by your choice if 2 or more travelers.)

____ Chicken: boneless breast of chicken stuffed with spinach, mushrooms, rice, pinenuts & bread crumbs, served with a Madeira wine sauce

____ Pryor Pork: roast loin of pork served with bread stuffing and a wonderful sauce

Covid 19: All tours require a vaccination card and face mask.

Thank You!

Office: Letchworth 2022



Glen Iris Inn